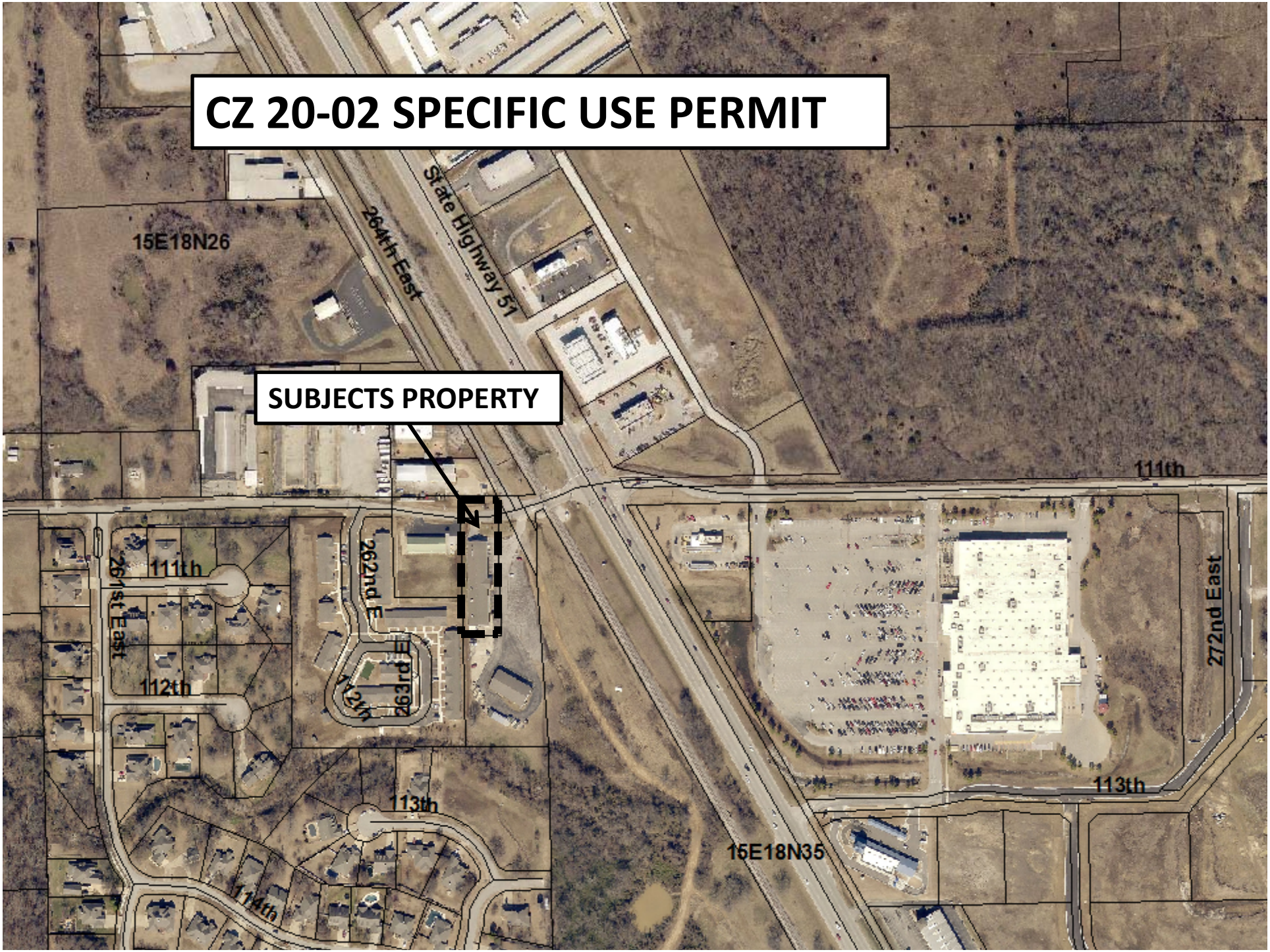
CZ 20-02 SPECIFIC USE PERMIT
SUBJECTS PROPERTY
15E18N26
264th East
State Highway 51
111th
111th
261st East
262nd E
112th
112th
263rd E
113th
113th
114th
15E18N35
272nd East