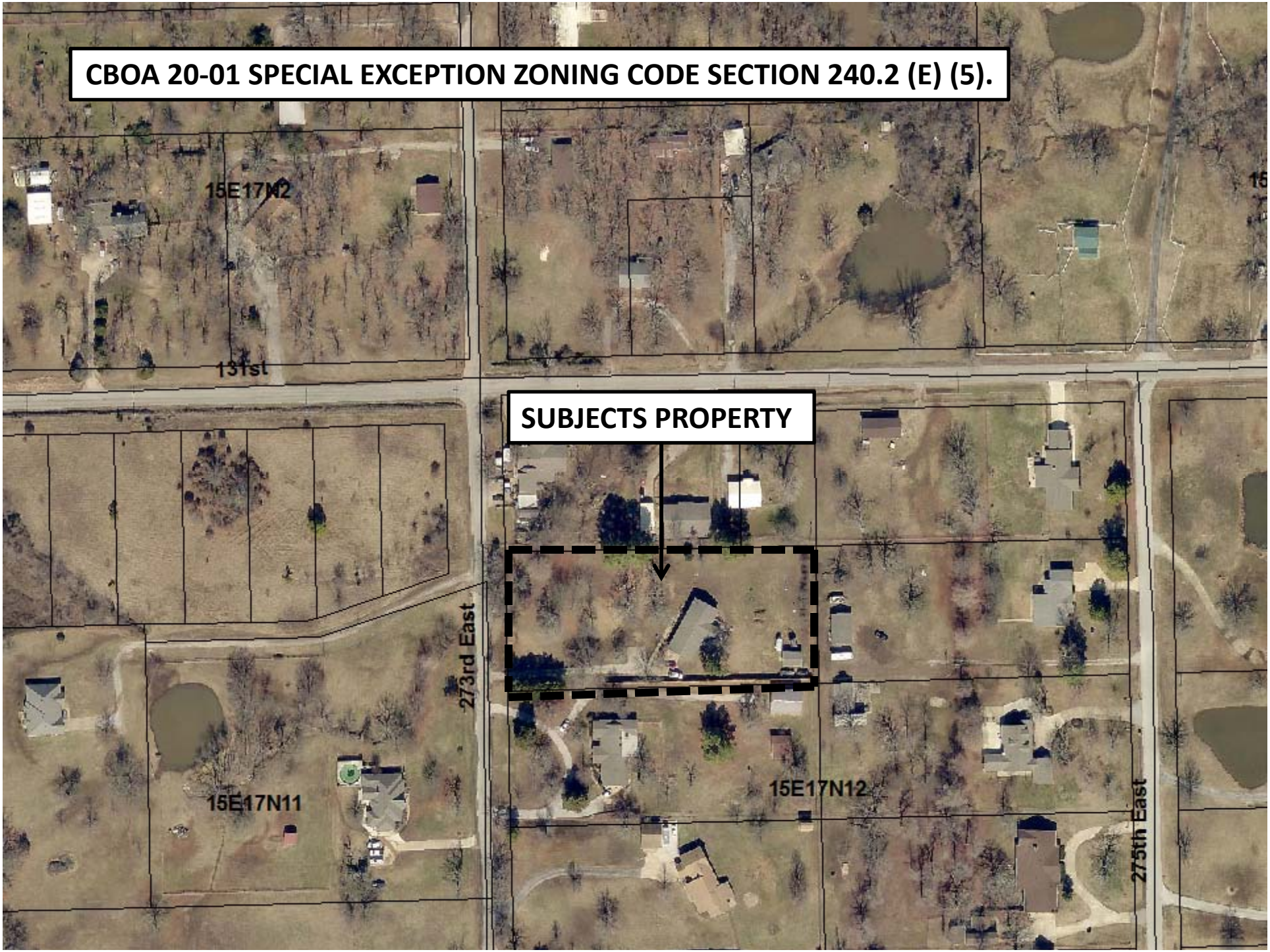
CBOA 20-01 SPECIAL EXCEPTION ZONING CODE SECTION 240.2 (E) (5).
15E17N12
131st
SUBJECTS PROPERTY
273rd East
15E17N11
15E17N12
275th East