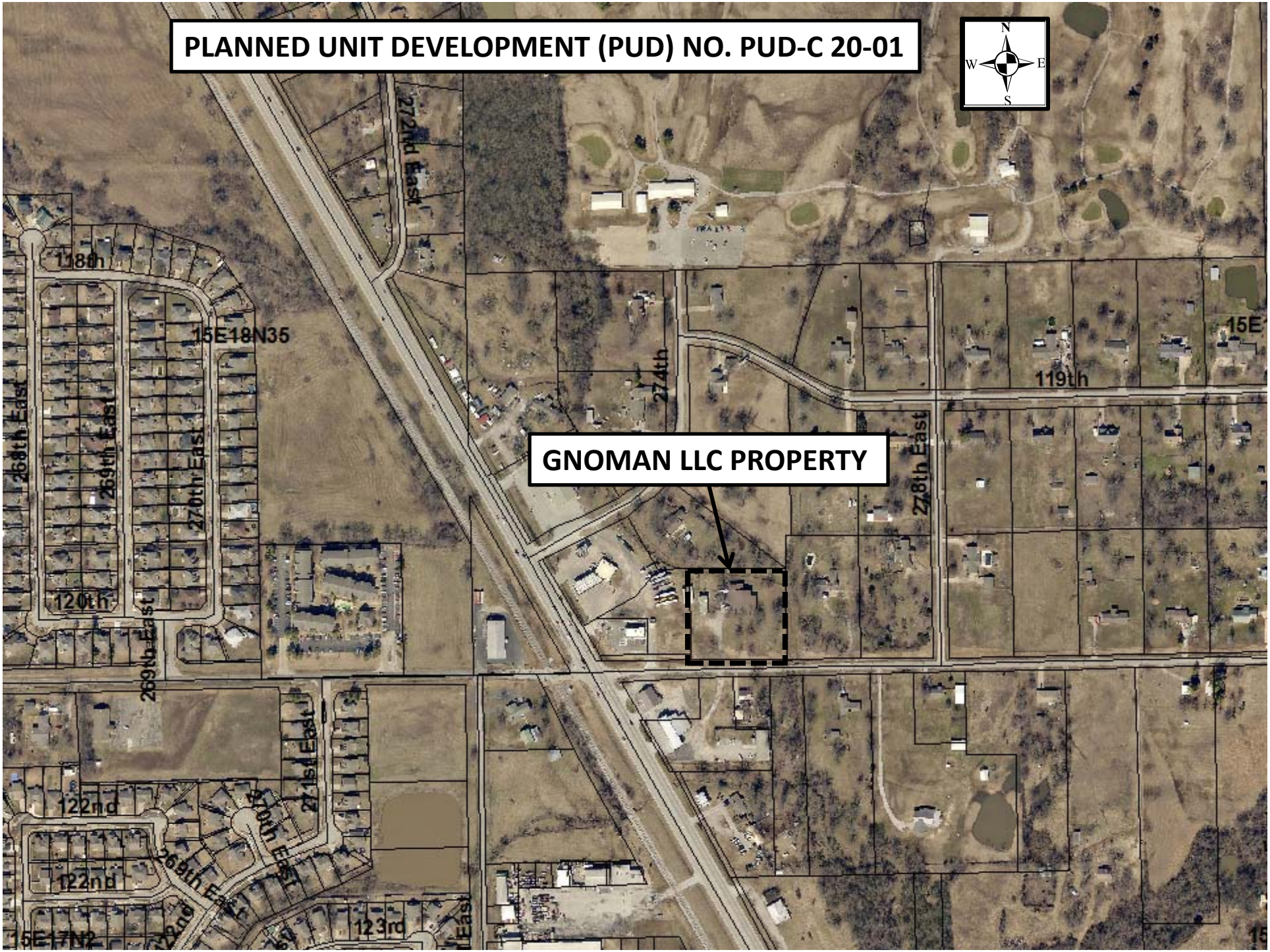
PLANNED UNIT DEVELOPMENT (PUD) NO. PUD-C 20-01
N
W
E
S
GNOMAN LLC PROPERTY
118th
15E18N35
268th East
269th East
270th East
120th
269th East
272nd East
274th
119th
15E
278th East
122nd
122nd
271st East
270th East
269th East
123rd
15E17N2