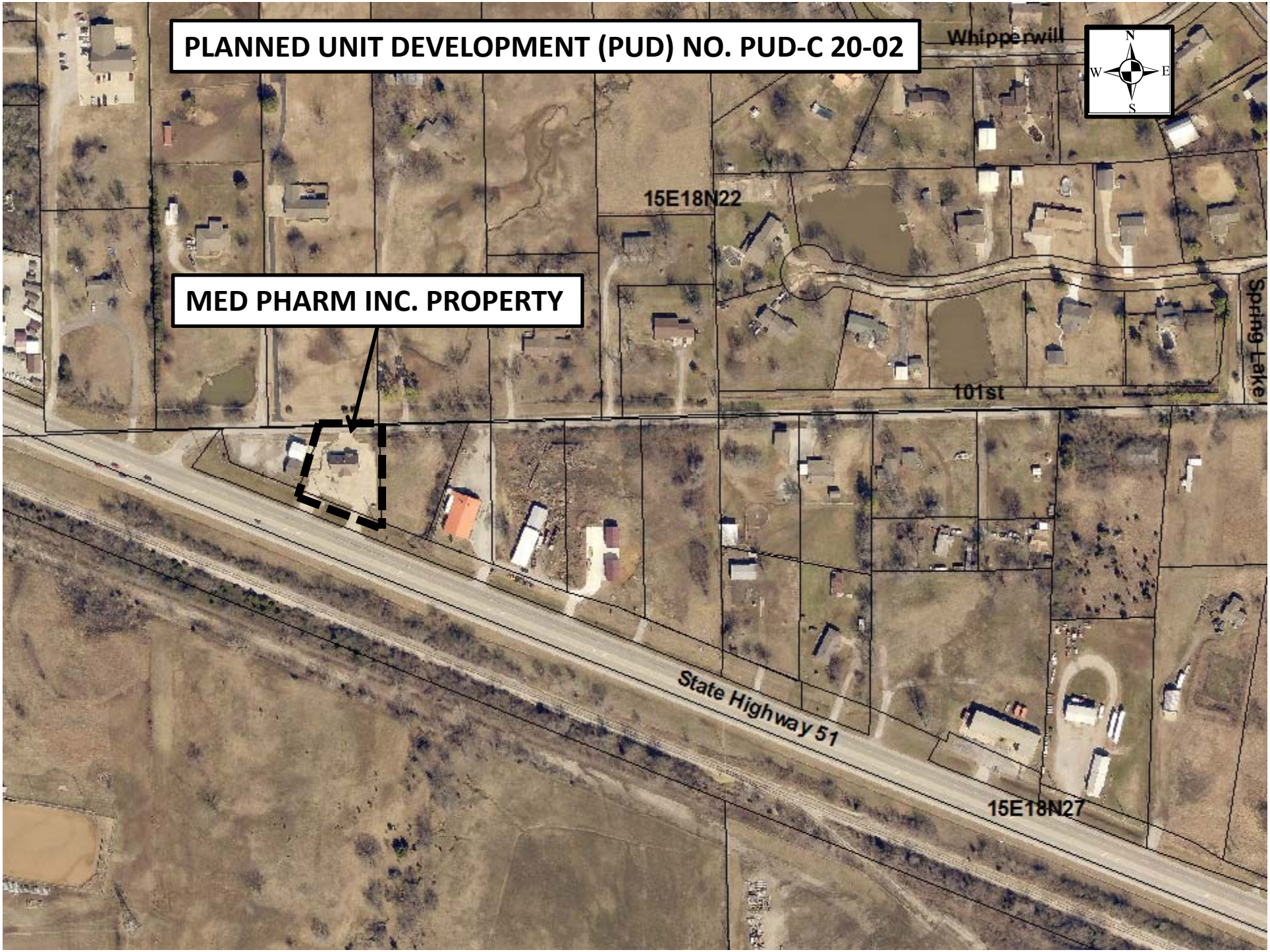
PLANNED UNIT DEVELOPMENT (PUD) NO. PUD-C 20-02
MED PHARM INC. PROPERTY
Whipperwill
15E18N22
101st
Spring Lake
State Highway 51
15E18N27
N
W
E
S