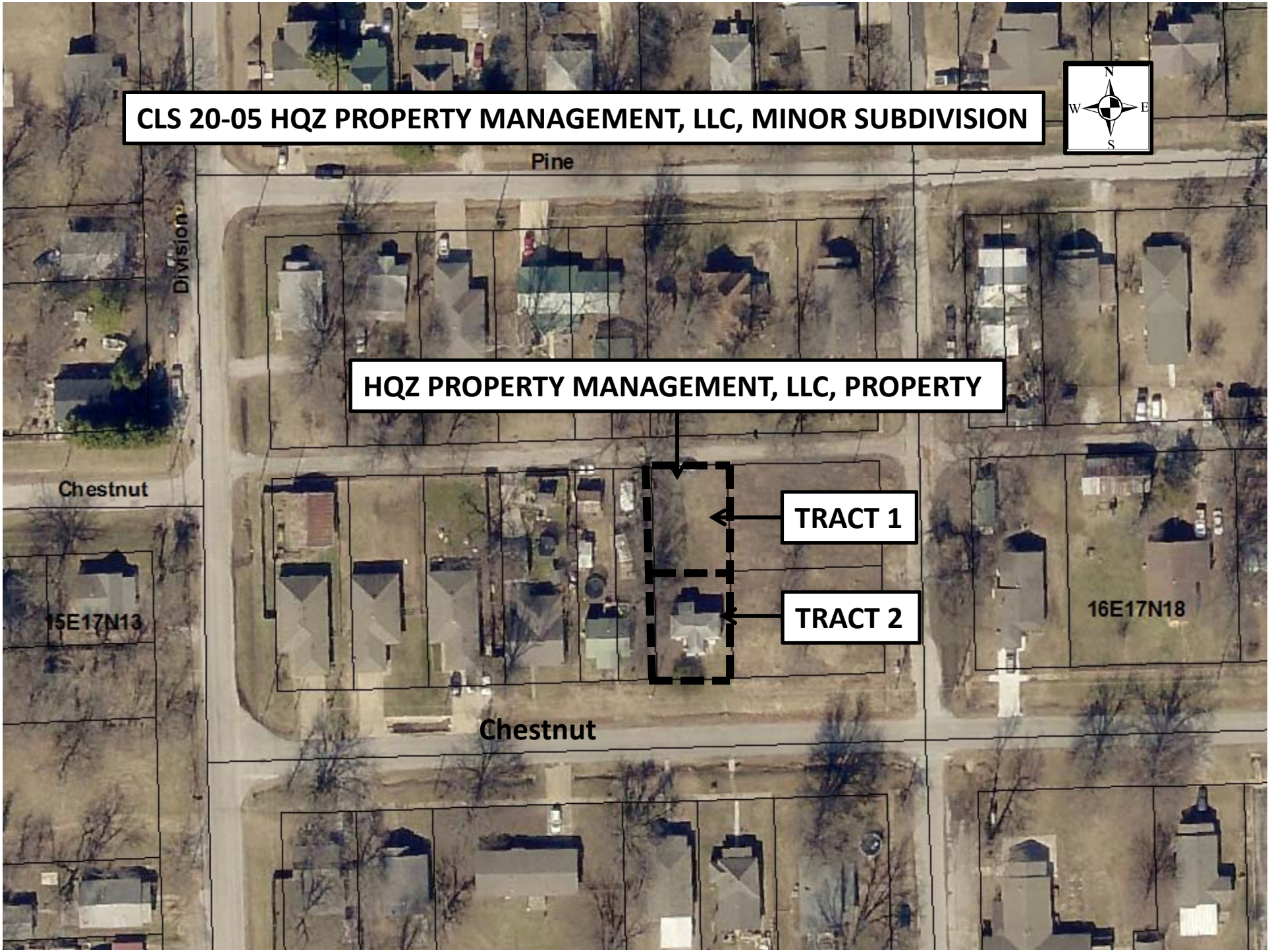
CLS 20-05 HQZ PROPERTY MANAGEMENT, LLC, MINOR SUBDIVISION
N
W
E
S
Pine
Division
HQZ PROPERTY MANAGEMENT, LLC, PROPERTY
Chestnut
TRACT 1
TRACT 2
15E17N13
16E17N18
Chestnut