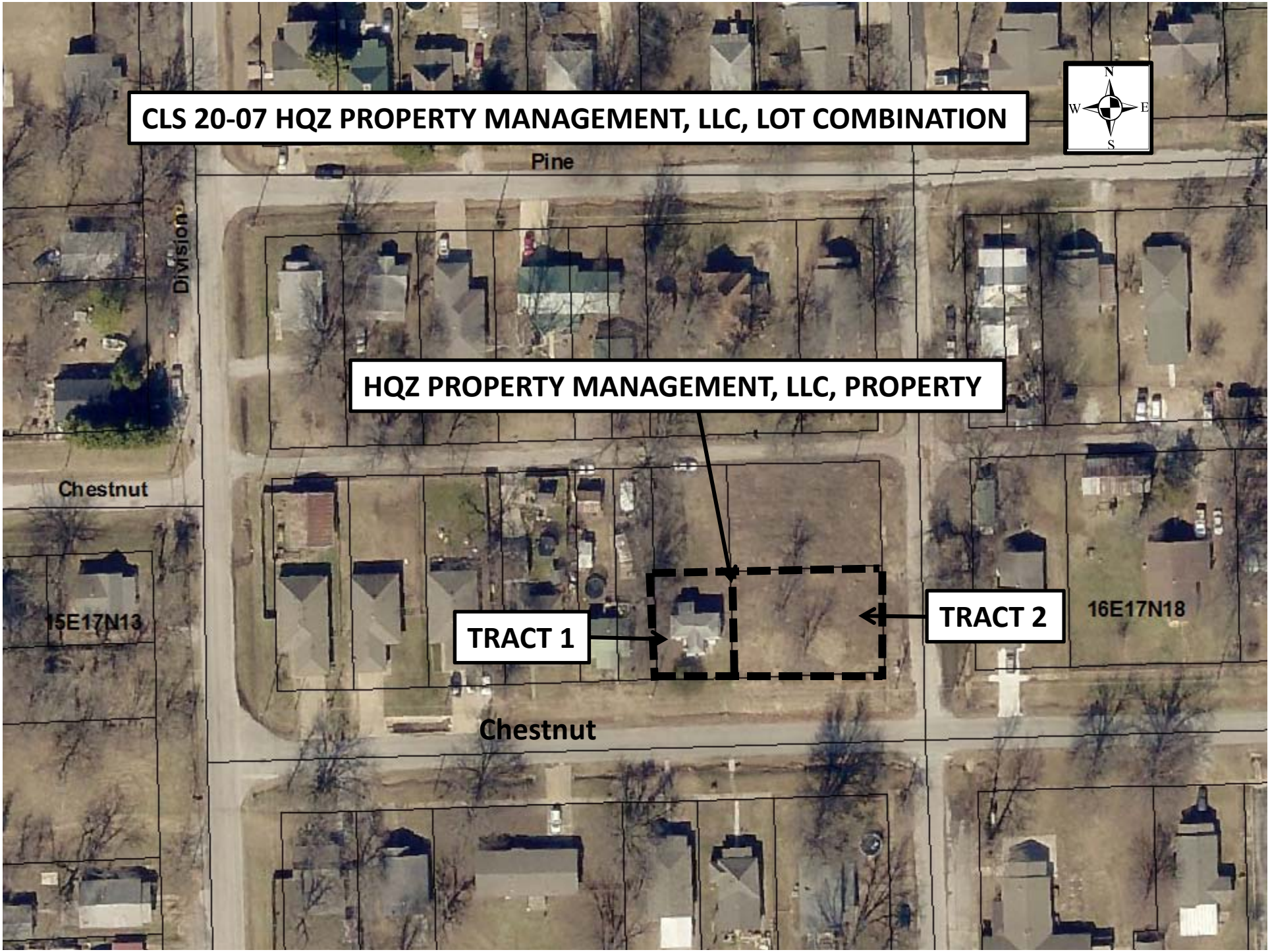
CLS 20-07 HQZ PROPERTY MANAGEMENT, LLC, LOT COMBINATION
N
W
E
S
Pine
Division
HQZ PROPERTY MANAGEMENT, LLC, PROPERTY
Chestnut
15E17N13
TRACT 1
TRACT 2
16E17N18
Chestnut