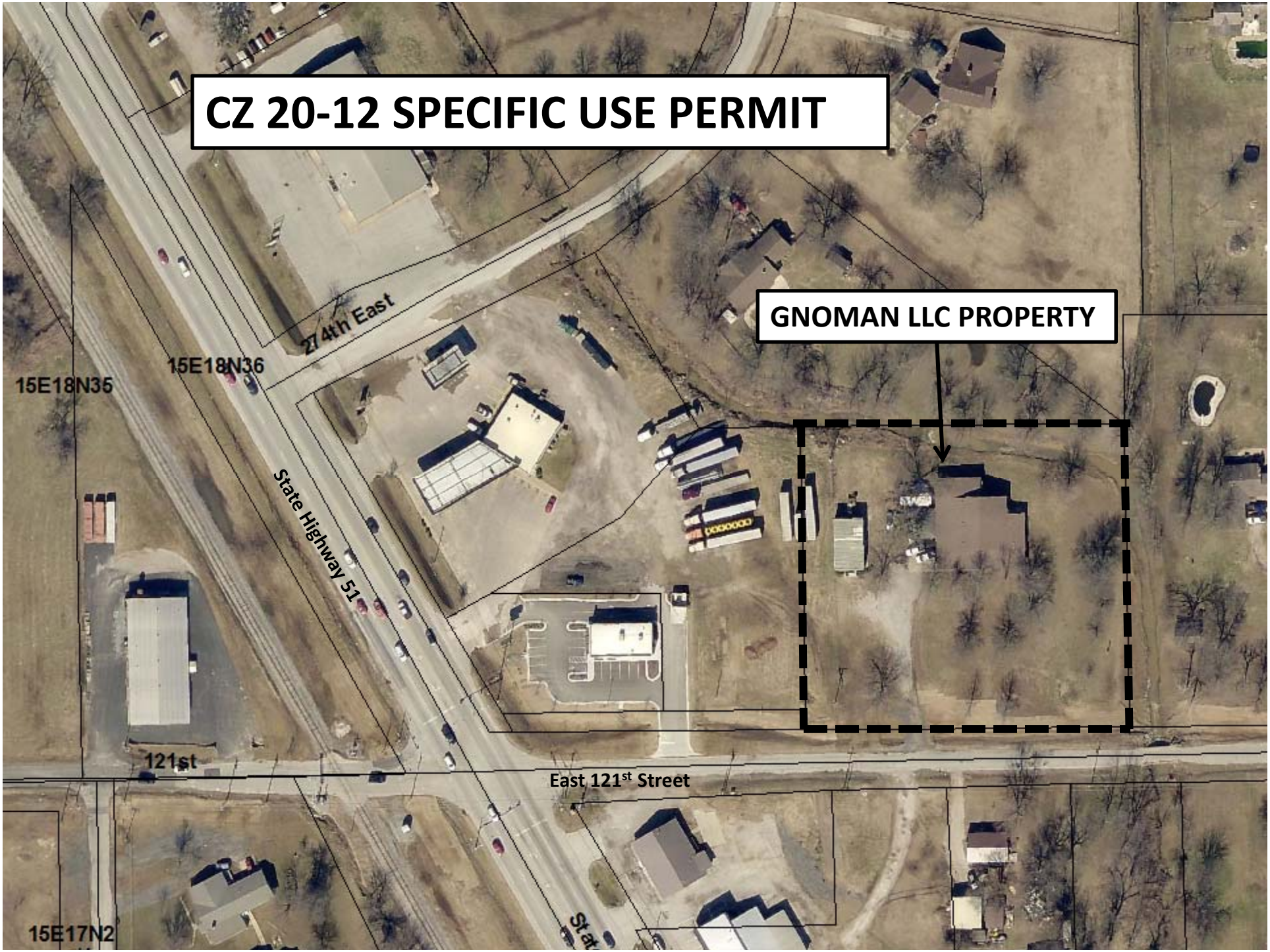
CZ 20-12 SPECIFIC USE PERMIT
GNOMAN LLC PROPERTY
274th East
15E18N36
15E18N35
State Highway 51
121st
East 121st Street
15E17N2