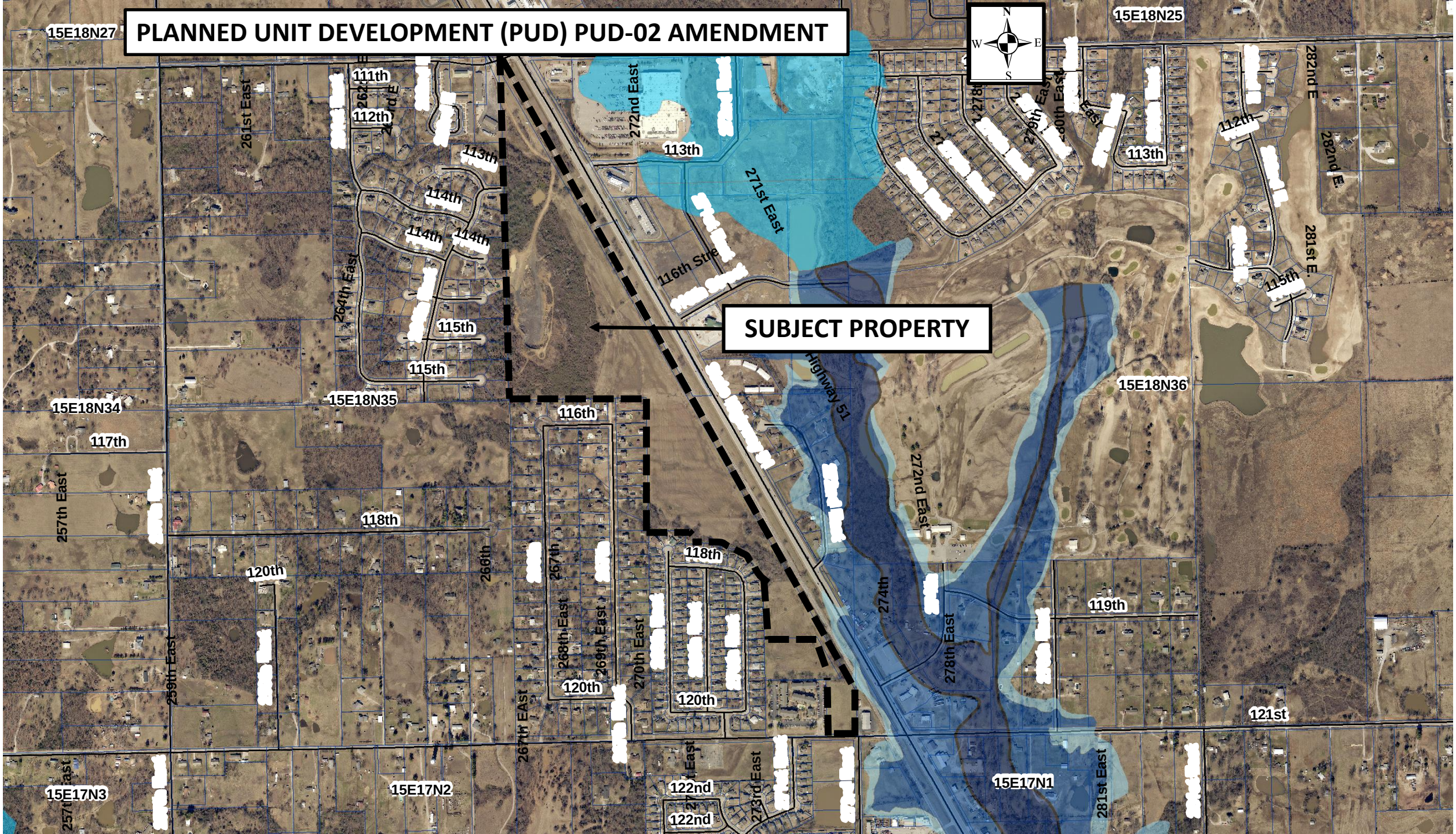PLANNED UNIT DEVELOPMENT (PUD) PUD-02 AMENDMENT