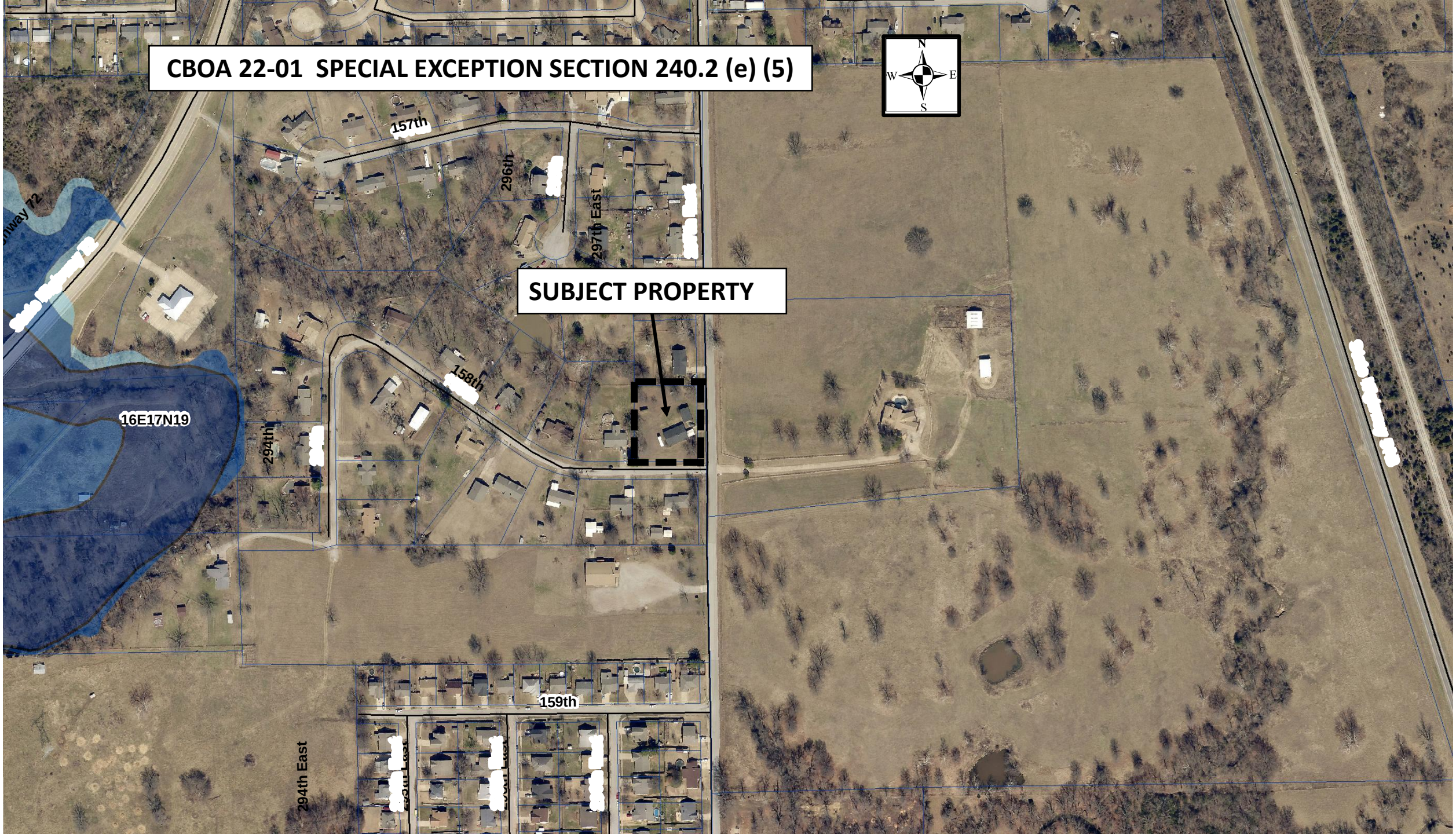CBOA 22-01 SPECIAL EXCEPTION SECTION 240.2 (e) (5)