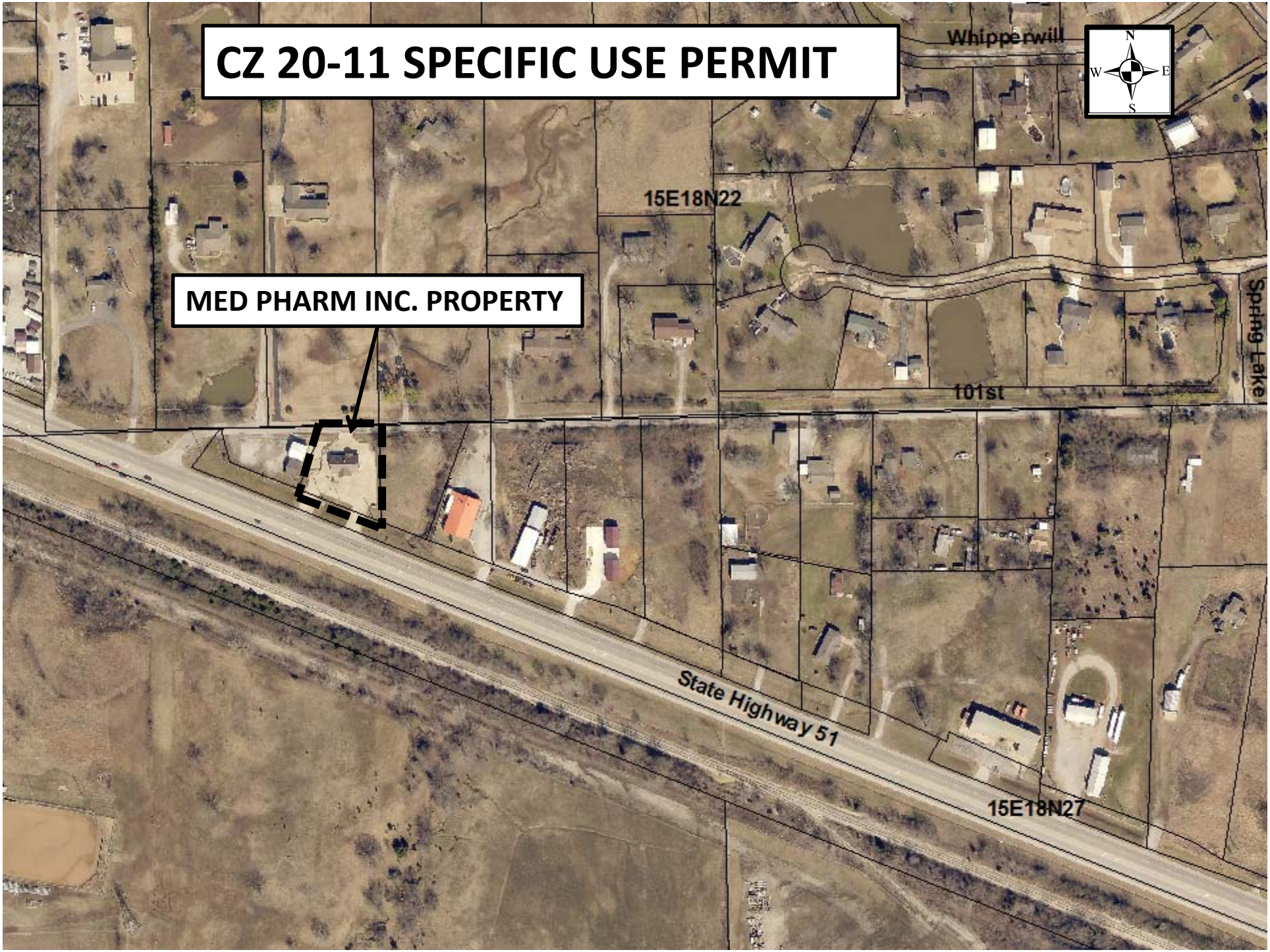
CZ 20-11 SPECIFIC USE PERMIT
MED PHARM INC. PROPERTY
Whipperwill
15E18N22
101st
Spring Lake
State Highway 51
15E18N27
N
W
E
S